Ymgynghoriaeth GWYNEDD Consultancy

YGC

Gweilliannau Trafnidiaeth Llanbedr - WelTAG Dau
Llanbedr Transport Improvements - WelTAG Two

Gweithio gyda / Working with:

Cyngor Gwynedd · wsp · Llywodraeth Cymru Welsh Government

ALLWEDD / KEY

- ARWYDDION NEWYDD I'W CAEL EI TYNNU / EXISTING SIGN TO BE REMOVED
- FFORDD MOCHRAS - YCHWANEGU CYFYNGIADAU PARCIO MOCHRAS ROAD - ADDITIONAL PARKING RESTRICTIONS
- RHYCHWANT FFORDD DOSBARTH 3 MOCHRAS / EXTENT OF CLASS 3 MOCHRAS ROAD

NODIADAU/NOTES

AR GYFER HOLL WELLIANNAU ARFAETHEDIG I PENTREF LLANBEDR PLIS CYFEIRIWCH AT OPSIYNAU 1 - 6
FOR ALL IMPROVEMENTS PROPOSED WITHIN LLANBEDR VILLAGE, PLEASE REFER TO OPTIONS 1 - 6

SYLWCH FOD YNA RAI LLEOLIADAU LLE MAE MESURAU PENODOL YN RHYNGWEITHIO A'I GILYDD FEL RHAN O'R UN OPSIWN. RHODDIR YSTYRIAETH BELLACH I HYN YN DILYN Y CYFNOD YMGYSYLLU CYHOEDDUS

PLEASE NOTE THAT THERE ARE SOME LOCATIONS WHERE SPECIFIC MEASURES INTERACT WITH EACH OTHER AS PART OF THE SAME OPTION. FURTHER CONSIDERATION OF THIS WILL BE UNDERTAKEN FOLLOWING THE PUBLIC ENGAGEMENT PERIOD

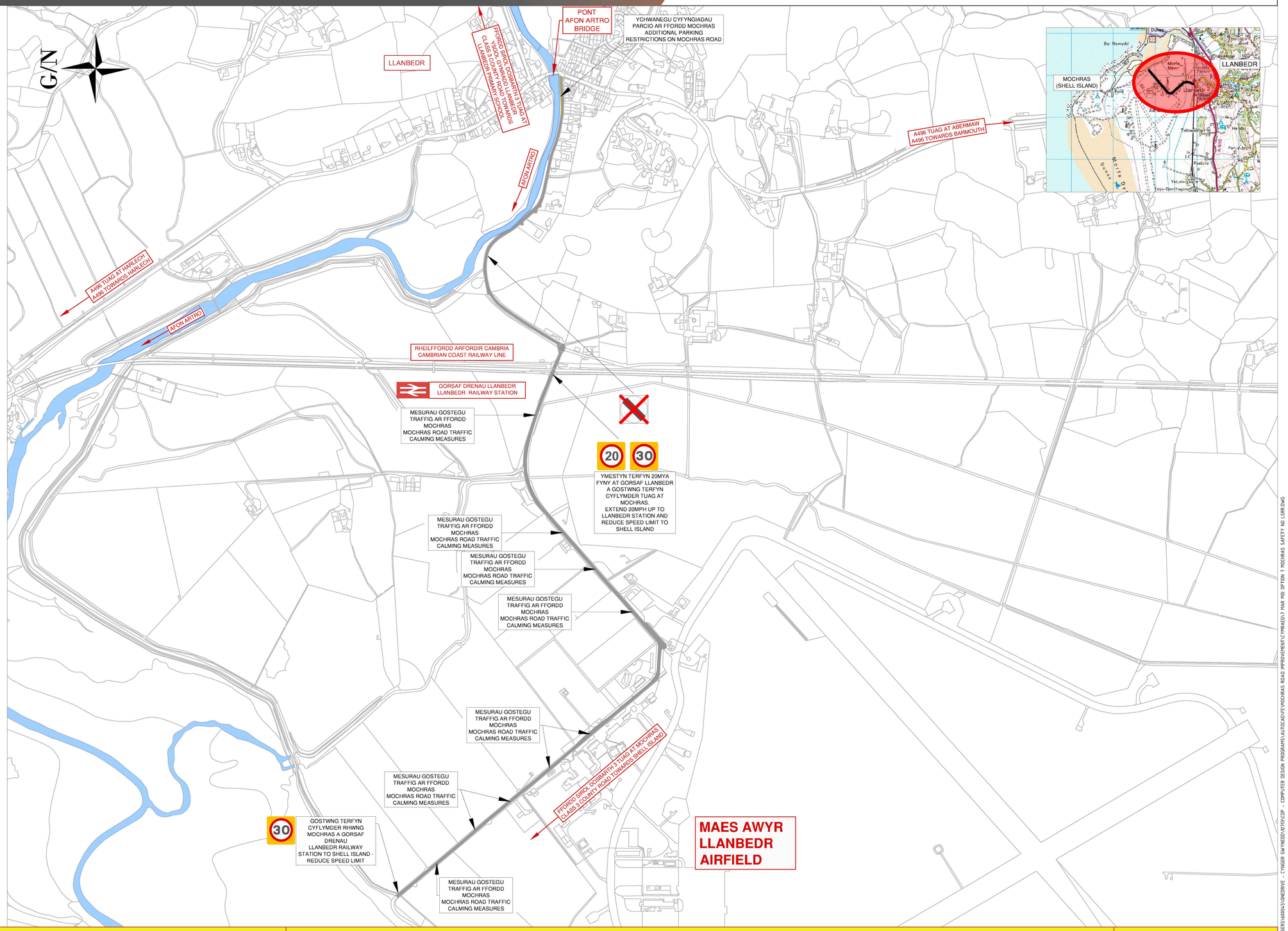

Seilwyd or fap yr Arolwg Ordnans gydag caniatad Rheolwr Swyddfa'r Papurau Cyhoeddi ©Cadwr Hawlfraint y Goron.
Mae atgynyrchu heb awdurdod yn torri hawlfraint y Goron a gall arwain at erlyniad neu achos sifil.

Based upon the Ordnance Survey mapping with the permission of the Controller of Her Majesty's Stationery Office.
©Crown copyright
Unauthorised reproduction infringes Crown copyright and may lead to prosecution or civil proceedings.

Cyngor Gwynedd – AC0000821460 – 2025

Gwelliannau Ffordd Mochras
Mochras Road Improvements

Opsiwn 7 - Gwelliannau Diogelwch (Heb Ffordd liniaru Cyflymder Isel)
Option 7 - Safety Improvements (Without Low - Speed Relief Road)

Cynllun Trosolwg
Overview Plan

C:\USERS\GOYALS\ONEDRIVE - CYNGOR GWYNEDD\ICT\ICD - COMPUTER DESIGN PROGRAMS\AUTOCAD\E\MOCHRAS ROAD IMPROVEMENT\CYPRAEG\7 MAR MD OPTION 7 MOCHRAS SAFETY NO LSR.DWG

02/03/2025 13:30:21

Ymgynghoriaeth GWYNEDD Consultancy

YGC

Gweilliannau Trafnidiaeth Llanbedr - WelTAG Dau
Llanbedr Transport Improvements - WelTAG Two

Gweithio gyda / Working with:

Cyngor Gwynedd · wsp · Llywodraeth Cymru Welsh Government

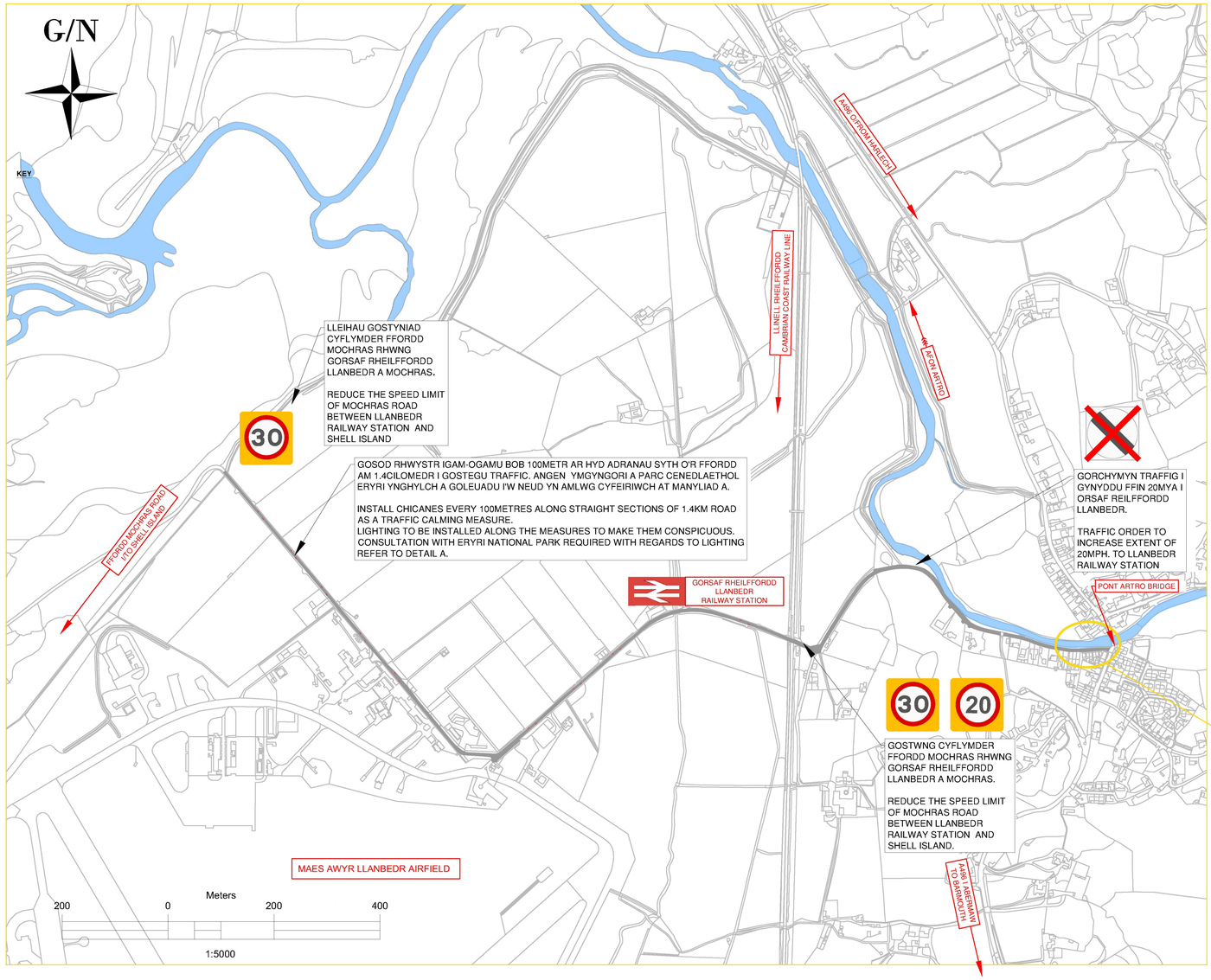

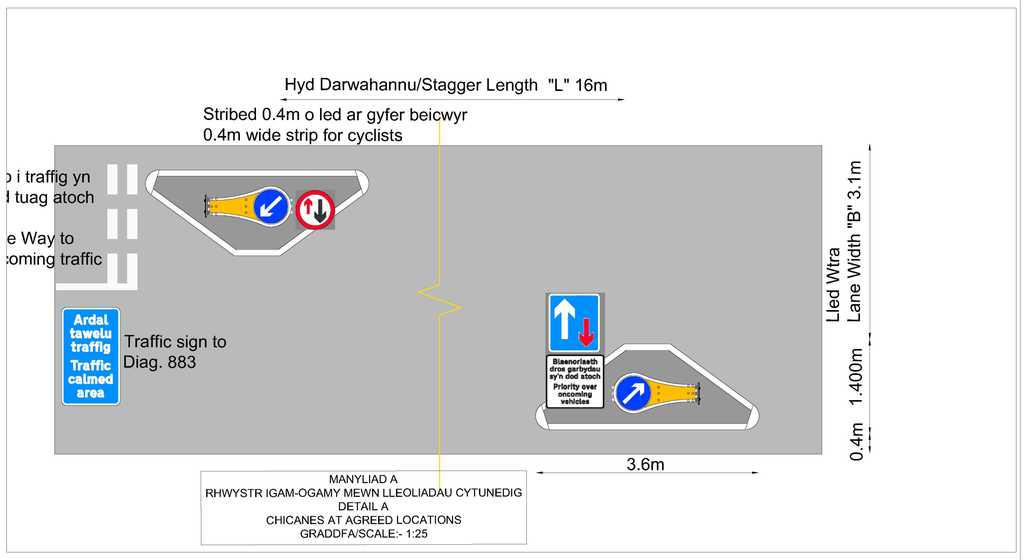

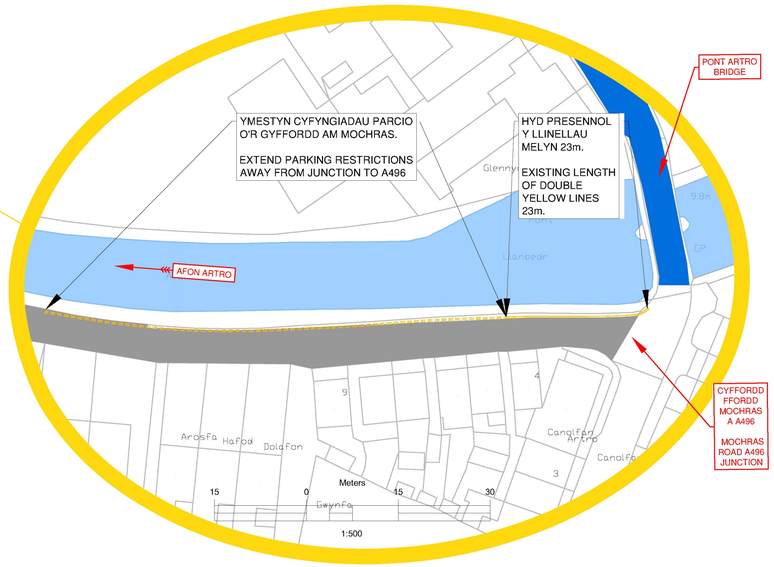

Gwelliannau Ffordd Mochras Mochras Road Improvements	Gwelliannau Diogelwch (Heb Ffordd Liniaru Cyflymder Isal) Safety Improvements (Without Low-Speed Relief Road)	

12/03/2025 13:39:33 C:\USERS\WONGS\ONEDRIVE - CYNGOR GWYNEDD\ZTSYLCGP - COMPUTER DESIGN PROGRAMMS\AUTOCAD\FEL\MOCHRAS ROAD IMPROVEMENTS\PRAED\20 FEB B\016 29 AND 36 MOCHRAS ROAD TRAFFIC CALMING.DWG